

# ACS WebService®

Software as a Service Security Management



## Easy to use, Versatile, Scalable

ACS WebService is a Web-hosted access control solution that leverages the power and versatility of the Internet. It provides reliable, real-time access control administration of your facilities. There's no software installation, no server set-up, and no IT hassles. The entire system can be administered over the Internet from a Web browser... anywhere, anytime!

## ACS WebService Account Administration

- Web browser interface for all administration
- Reports, activity log, and journals let you keep close tabs on system activity
- Multiple logins for security and partitioned database access
- Up to 25,000 users/credentials per control panel
- Audit trail of administrative actions
- Infinitely scalable for unlimited expansion
- New firmware updates available online at no additional cost

## Online Video Recorder Service

- Access video for all of your locations in one centrally managed account
- Only cameras on site—no other equipment needed
- Fully encrypted and secure
- No IT support required
- Online video storage means no wasted expense—don't pay for storage and resources you don't need!

## System Highlights

- No software to install, no dedicated PC needed
- System is fully accessible using a standard Web browser
- Notifications of alarms via email or text message
- Backups, archives, and upgrades are all handled by
- Intuitive interface means end-user training is a snap
- Video integration enables viewing of live or event-related video
- Two-sided badge design and printing interface fully integrated into application
- Antipassback features
- Supports up to 6 cameras per location with OVR WebService®

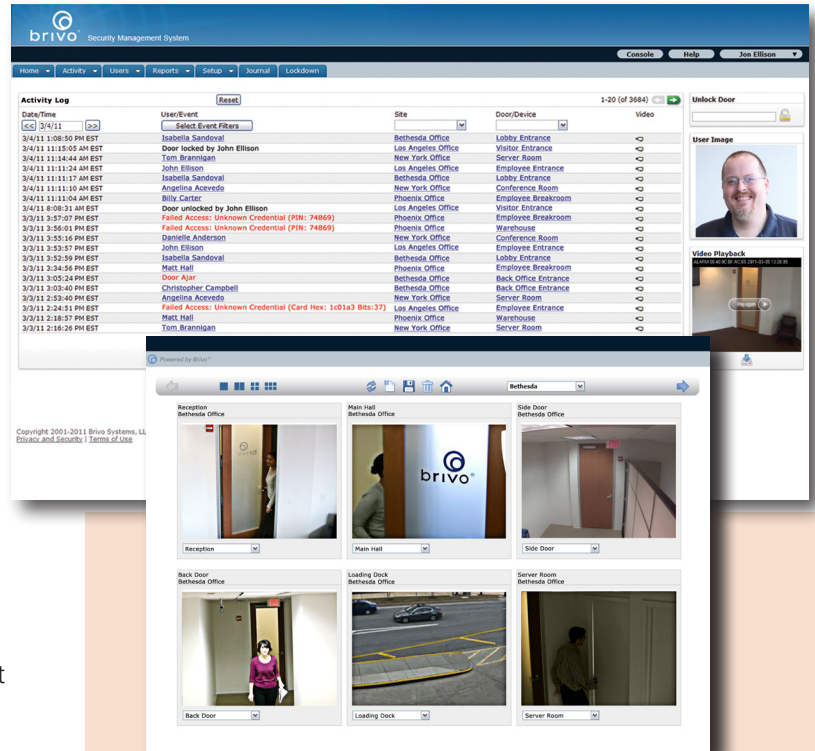

Use your Web browser to access your entire account. The simple interface has you up and running with almost no training. Cameras work with either the fully integrated DVR module or our Online Video Recorder (OVR) service. Both enable remote viewing of video that is fully integrated into the application for seamless management of your system.

## IP Connectivity and Interfaces

- TCP/IP—works on any network
- 128-bit SSL encryption—your information is secure
- DHCP (Default) or Static IP—little or no IT resources needed
- DataSync Application Programming Interface (API) available

# ACS WebService®

Software as a Service Security Management

## ACS WebService Specifications

Communications	LAN/WAN/Internet/Cellular
Authentication and encryption	X.509 Client Certificates and 128-bit SSL
Active card holders	Unlimited system-wide user credentials
Max # of system-wide readers	Unlimited
Max # of accounts	Unlimited
Max # of custom fields	60
Maximum # of workstations	Unlimited
Firmware upgrades	Downloadable via Internet or cellular
Text message and email notifications	Configurable by site. Included with ACS WebService account
Stored access events	One year, unlimited number
Elevator control	Up to 118 floors per elevator reader
Online video recorder	See OVR WebService® cutsheet for details
DVR integration	See DVR cutsheet for details
Lockdown	By doors or user groups
Badge design and printing	Image capture via JPG or Web Cam
Antipassback	Several configuration options

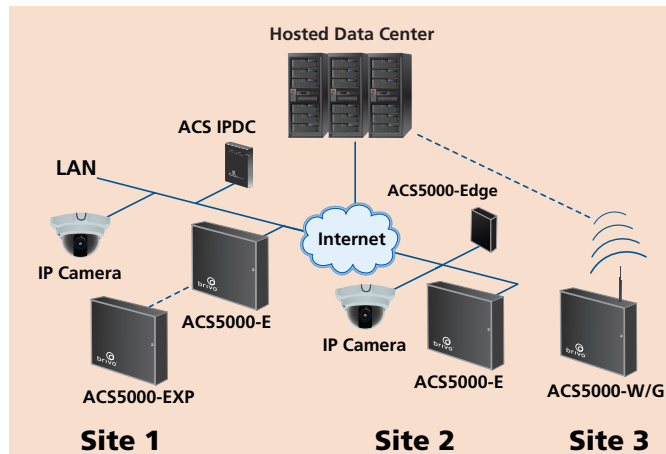

ACS WebService can control access to multiple sites. Unlimited scalability and the power of 24/7, professionally staffed data centers give you a system that is flexible, powerful, and secure. All you need to administer the system—including every site, user, door, and camera—is your Web browser and Internet access.

## Supported Readers

Brivo supports a variety of readers. For a full list, visit [www.brivo.com/support/manuals-downloads](http://www.brivo.com/support/manuals-downloads) and download the ACS5000 Reader/Keypad Wiring Guide under ACS5000-E/W.

## Ordering Information for ACS WebService System Components

ACS5000-E/ACS5008-E	ACS5000 Ethernet control panel* (Standard or large size chassis)
ACS5000-W/G	ACS5000 Cellular control panel* (Standard size chassis)
ACS5000-EDGE	HID Edge™ with Brivo ACS Plug-in (Reader not included)
ACS5000-DB	ACS5000 Door Expansion Board
ACS5000-IO	ACS5000 Input/Output expansion board
ACS5000-EXP/ACS5008-EXP	Expansion Chassis* (2 or 4 board enclosure)
ACS IPDC 1E/ACS IPDC 2E	IP Door Controller (Single or dual reader)

\*Power supply, transformer, and battery included.

Learn more at [www.brivo.com/demo](http://www.brivo.com/demo) or email [demo@brivo.com](mailto:demo@brivo.com) to arrange a personal demonstration.



**Brivo Systems LLC** • 7700 Old Georgetown Road, Suite 300 • Bethesda, MD 20814  
301.664.5242 • Toll Free: 1.866.692.7486, option 1 • [www.brivo.com](http://www.brivo.com)